

PLAN SHOWING THE PROPOSED CHANGE OF ROOF TO THE EXISTING RESIDENTIAL BUILDING SECOND FLOOR DOOR NO 16, ANDERSON STREET, IN R.S. NO 11394 OF V.O.C. NAGAR DIVISION BLOCK NO 93, MADRAS- 600 001.

CORPN. DIVN NO: 53.  
(SCALE: - 1" = 8'0"; 1:100).

MMDA TB/PP No. C.No. B/7970/89  
 1851  
 Scrutiny PART I *Sharma* 2/6/89  
 PART II  
 D.P.

SCHEDULE OF JOINERY:-

TYPE	SIZE	DESCRIPTION
D <sub>1</sub>	4'6" x 7'0"	DOOR
D <sub>2</sub>	3'0" x 7'0"	"
D <sub>3</sub>	2'6" x 6'6"	"
W <sub>1</sub>	4'6" x 4'0"	WINDOW
W <sub>2</sub>	3'0" x 4'0"	"
W <sub>3</sub>	4'0" x 4'0"	"
V	3'0" x 2'0"	VENTILATOR
W <sub>4</sub>	5'0" x 4'0"	WINDOW

COLOUR INDEX:-

PROPOSED WORK	
ROADS	
SITE BOUNDARY	
EXISTING	
DEMOLITION	

*K.S. Palani Sany*  
OWNER

*P. Narayanasami*

Ph: 475389 Res  
864535 Offs  
**P. NARAYANASAMI,**  
 CONSULTING CIVIL ENGINEER  
 LICENSED SURVEYOR  
 CORPORATION OF MADRAS  
 LICENCE NO: 21  
 28, Melpadi Muthu Street  
 Nungambakkam  
 MADRAS - 600 034.

LICENSED SURVEYOR.

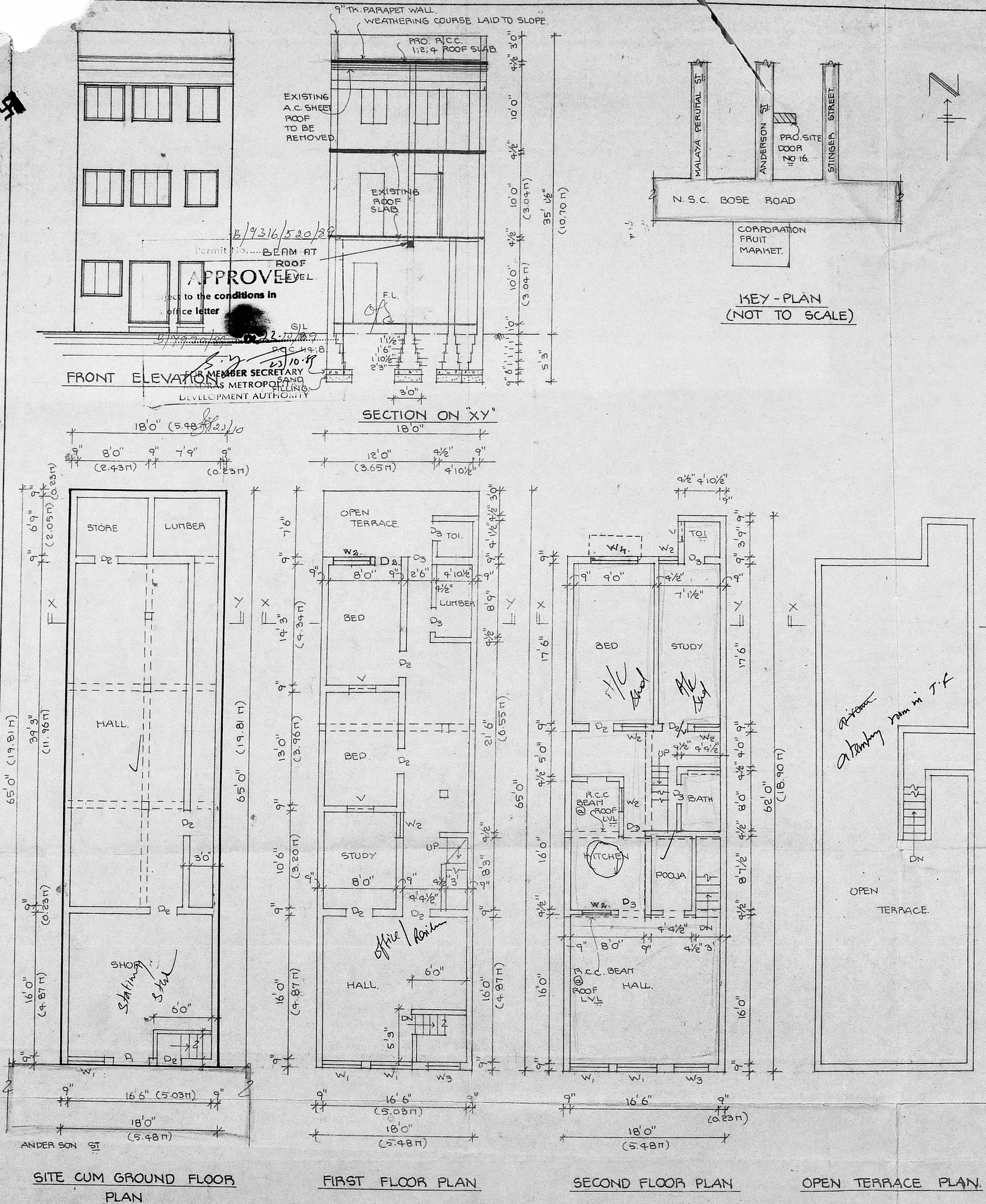

PLAN SHOWING THE PROPOSED CHANGE OF ROOF TO THE EXISTING RESIDENTIAL BUILDING SECOND FLOOR DOOR NO 16, ANDERSON STREET, IN R.S. NO 11394 OF V.O.C. NAGAR DIVISION BLOCK NO 93, MADRAS- 600 001.

CORPN. DIVN NO: 53.  
(SCALE: - 1" = 8'0"; 1:100).

MMDA TB/PP No. C.No. B/7970/89  
 1851  
 Scrutiny PART I *Sharma* 2/6/89  
 PART II  
 D.P.

SCHEDULE OF JOINERY:-

TYPE	SIZE	DESCRIPTION
D <sub>1</sub>	4'6" x 7'0"	DOOR
D <sub>2</sub>	3'0" x 7'0"	"
D <sub>3</sub>	2'6" x 6'6"	"
W <sub>1</sub>	4'6" x 4'0"	WINDOW
W <sub>2</sub>	3'0" x 4'0"	"
W <sub>3</sub>	4'0" x 4'0"	"
V	3'0" x 2'0"	VENTILATOR
W <sub>4</sub>	5'0" x 4'0"	WINDOW

COLOUR INDEX:-

PROPOSED WORK	
ROADS	
SITE BOUNDARY	
EXISTING	
DEMOLITION	

*K.S. Palani Sany*  
OWNER

*P. Narayanasami*

Ph: 475389 Res  
864535 Offs  
**P. NARAYANASAMI,**  
 CONSULTING CIVIL ENGINEER  
 LICENSED SURVEYOR  
 CORPORATION OF MADRAS  
 LICENCE NO: 21  
 28, Melpadi Muthu Street  
 Nungambakkam  
 MADRAS - 600 034.

LICENSED SURVEYOR.